



# PHH ENVIRONMENTAL

F10, Forgeside House, Cardiff Bay Business Centre, Lewis Road, Cardiff, CF24 5FA.

## Statement of cleanliness Completion certificate

Client: **RAWNDDA HOUSING**

Site address: **FLOAT 3 PLAS HOBBS, DUNLOVEN STREET, TREORCHY, CF42 5BE**

Location on Site: **KITCHEN**

Project No: **2220AS342R** Date project commenced: **4-10-2022** Date project completed: **4-10-2022**

Client contact name: Client contact phone No: t: m: e-mail:

Preliminary inspection for client: Date: Preliminary inspection for company: Date: **4-10-2022**  
Name: Signature: Name: **PAUL PARTRIDGE**  
Signature: **Partridge**

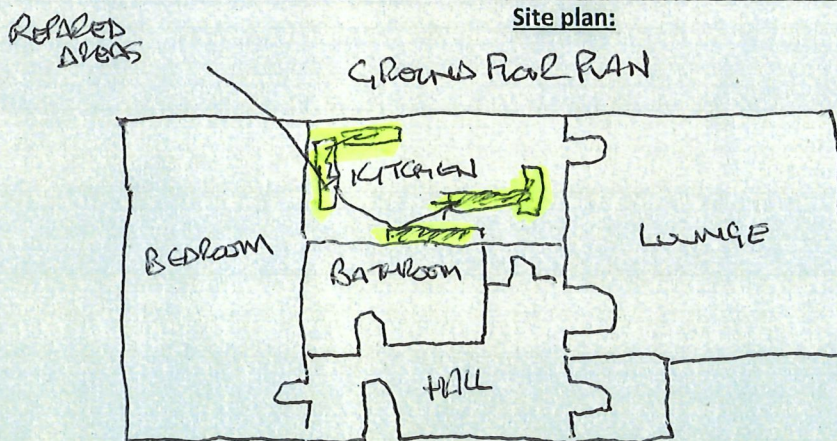

All work carried out in accordance with the HSE Approved code of practice (ACOP) L143 "Work with Materials Containing Asbestos" in conjunction with "The Control of Asbestos Regulations 2012."

**Description of work carried out:**  
REMOVED PEELING ARTEX AND JOINT TAPE, CRACKS MADE GOOD, RE-ARTEXED AND STIPLED OVER, ALL WASTE BAGGED UP AND REMOVED ALL AREAS CLEANED DOWN FOLLOWED BY A VISUAL INSPECTION AND FOUND TO BE SATISFACTORY

Completion acceptance for client: Date: Completion acceptance for company: Date: **4-10-2022**  
Name: Signature: Name: **PAUL PARTRIDGE**  
Signature: **Partridge**



# The Hazardous Waste Regulations 2005: Consignment Note

**PRODUCER'S/HOLDER'S/CONSIGNOR'S COPY** (Delete as appropriate)

**PART A Notification details**

- 1 Consignment note code: **PHHENV/601RH**
- 2 The waste described below is to be removed from (name, address, postcode, telephone, e-mail, facsimile):  
**FLAT 3 PLUS HOBE, DUNRAVEN STREET, TREHERBET, TREKROH, CF42 5BE**
- 3 The waste will be taken to (name, address and postcode):  
**MOORLAND ENVIRONMENTAL LTD UNIT 43, RETNAMOL ROAD, CARDIFF, CF24 5HB**
- 4 The waste producer was (if different from 2) (name, address, postcode, telephone, e-mail, facsimile):  
**PHH ENVIRONMENTAL, FELLESIDE HOBE, LEWIS ROAD, CARDIFF, CF24 5FA**

**PART B Description of the waste**
If continuation sheet used, tick here ☐

- 1 The process giving rise to the waste(s) was: **REMOVAL**
- 2 SIC (2007) for the process giving rise to the waste: **39.00 /**
- 3 WASTE DETAILS (where more than one waste type is collected all of the information given below must be completed for each EWC identified)

Description of waste	List of wastes (EWC code)(6 digits)	Quantity (kg)	The chemical/biological components in the waste and their concentrations are:		Physical form (gas, liquid, solid, powder, sludge or mixed)	Hazard code(s)	Container type, number and size
			Component	Concentration (% or mg/kg)			
TEXTURED COATINGS	170605	1849	CHRYCOTILE	30%	SOLID	H7	3m <sup>2</sup>

The information given below is to be completed for each EWC identified

EWC code	UN identification number(s)	Proper shipping name(s)	UN class(es)	Packing group(s)	Special handling requirements
170605	2590	WASTE ASBESTOS CHRYCOTILE	9	III	MANUAL HANDLING

**PART C Carrier's certificate**
**PART D Consignor's certificate**

 (If more than one carrier is used, please attach schedule for subsequent carriers. If schedule of carriers is attached tick here. ☐)

I certify that I today collected the consignment and that the details in A2, A3 and B3 are correct and I have been advised of any specific handling requirements.

Where this note comprises part of a multiple collection the round number and collection number are:

 / 

- 1 Carrier name: **PHIL PARTIDGE**  
On behalf of (name, address, postcode, telephone, e-mail, facsimile):  
**SAME AS ABOVE**

- 2 Carrier registration no./reason for exemption: **BDN015174**

- 3 Vehicle registration no. (or mode of transport, if not road): **NV64 ZRU**

Signature: **P. Partidge**Date: **04/10/2022** Time: **1345**

I certify that the information in A, B and C has been completed and is correct, that the carrier is registered or exempt and was advised of the appropriate precautionary measures. All of the waste is packaged and labelled correctly and the carrier has been advised of any special handling requirements.

I confirm that I have fulfilled my duty to apply the waste hierarchy as required by Regulation 12 of the Waste (England and Wales) Regulations 2011.

- 1 Consignor name: **PHIL PARTIDGE**  
On behalf of (name, address, postcode, telephone, e-mail, facsimile):  
**SAME AS ABOVE**

Signature: **P. Partidge**Date: **04/10/2022** Time: **1345**
**PART E Consignee's certificate** (where more than one waste type is collected all of the information given below must be completed for each EWC)

Individual EWC code(s) received	Quantity of each EWC code received (kg)	EWC code accepted/rejected	Waste management operation (R or D code)
170605	10KG	(A)	D15

- 1 I received this waste at the address given in A3 on: Date **07/10/2022** Time **0900**

- 2 Vehicle registration no. (or mode of transport if not road):

- 3 Where waste is rejected please provide details:

Name: **PHIL**

On behalf of (name, address, postcode, telephone, e-mail, facsimile):

**MOORLAND ENV CARDIFF**

I certify that waste permit/exempt waste operation number:

 **EPR/AB3132AH**

authorises the management of the waste described in B at the address given in A3.

 Where the consignment forms part of a multiple collection, as identified in Part C, I certify that the total number of consignments forming the collection are: 
Signature: **P. Partidge**Date: **07/10/2022** Time: **0900**