

F10, Forgeside House, Cardiff Bay Business Centre, Lewis Road, Cardiff, CF24 5FA.

Statement of cleanliness Completion certificate

| | | | | | |
|-------------------|---|-------------------------|------------|-------------------------|------------|
| Client: | RHONDDA HOUSING | | | | |
| Site address: | 46 CORBETT STREET, TREHERBERT, TREORCHY, CF42 5ER | | | | |
| Location on Site: | KITCHEN, BATHROOM (DOWN STAIRS) BACK PORCH | | | | |
| Project No: | 2220AS1407R | Date project commenced: | 16-06-2022 | Date project completed: | 16-06-2022 |

| | | | | | |
|----------------------|--|--------------------------|-------|---------|--|
| Client contact name: | | Client contact phone No: | t: m: | e-mail: | |
|----------------------|--|--------------------------|-------|---------|--|

| | | | | | |
|------------------------------------|------------|--|-------------------------------------|------------|----------------|
| Preliminary inspection for client: | Date: | | Preliminary inspection for company: | Date: | 16-06-2022 |
| | Name: | | | Name: | PHIL PARTRIDGE |
| | Signature: | | | Signature: | P Partridge |

Site plan:

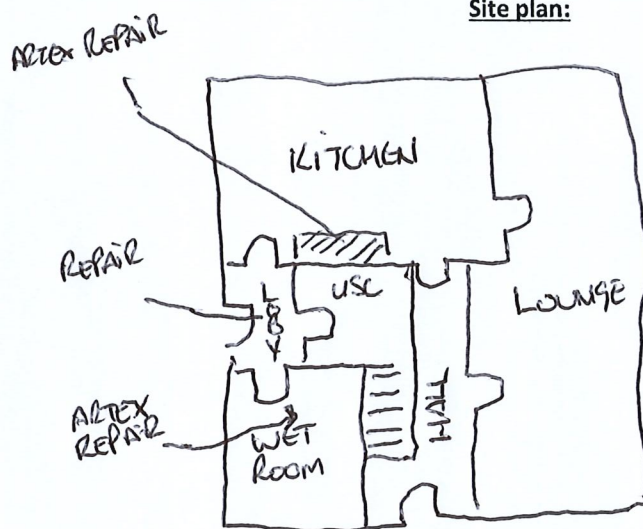

All work carried out in accordance with the HSE Approved code of practice (ACOP) L143 "Work with Materials Containing Asbestos" in conjunction with "The Control of Asbestos Regulations 2012."

Description of work carried out:
REMOVAL OF WATER DAMAGED ARTEX AND BOARD TAPE, ARTEX REPAIRED AND MADE GOOD; CLEANED DOWN; WIRED ALL EXPOSED SERVICES, FOLLOWED BY A VISUAL INSPECTION AND FOUND TO BE SATISFACTORY.

| | | | | | |
|-----------------------------------|------------|--|------------------------------------|------------|----------------|
| Completion acceptance for client: | Date: | | Completion acceptance for company: | Date: | 16-06-2022 |
| | Name: | | | Name: | PHIL PARTRIDGE |
| | Signature: | | | Signature: | P Partridge |

The Hazardous Waste Regulations 2005: Consignment Note



Environment
Agency

PRODUCER'S/HOLDER'S/CONSIGNOR'S COPY (Delete as appropriate)

PART A Notification details

- 1 Consignment note code: **PHHENV/574RH**
- 2 The waste described below is to be removed from (name, address, postcode, telephone, e-mail, facsimile):
**46 CORBETT STREET, TREHERBERT,
TREORCHY CF42 5ER**
- 3 The waste will be taken to (name, address and postcode):
**MOORLAND ENVIRONMENTAL LTD, UNIT 4B
PORTMANOR ROAD, CARDIFF CF24 5HB**
- 4 The waste producer was (if different from 2) (name, address, postcode, telephone, e-mail, facsimile): **PHH ENVIRONMENTAL
FORESIDE HOUSE, LEWIS ROAD,
CARDIFF CF24 5FA**

PART B Description of the waste

If continuation sheet used, tick here ☐

- 1 The process giving rise to the waste(s) was: **REMOVAL**
- 2 SIC (2007) for the process giving rise to the waste: **39.00 /**
- 3 WASTE DETAILS (where more than one waste type is collected all of the information given below must be completed for each EWC identified)

| Description of waste | List of wastes (EWC code)(6 digits) | Quantity (kg) | The chemical/biological components in the waste and their concentrations are: | | Physical form (gas, liquid, solid, powder, sludge or mixed) | Hazard code(s) | Container type, number and size |
|------------------------------------|-------------------------------------|---------------|---|----------------------------|---|----------------|---------------------------------|
| | | | Component | Concentration (% or mg/kg) | | | |
| 2 BOWS TEXTURED COATING | 170605 | 20kg | CHRYSO TILE | 30% | SOLID | H7 | 3m² |

The information given below is to be completed for each EWC identified

| EWC code | UN identification number(s) | Proper shipping name(s) | UN class(es) | Packing group(s) | Special handling requirements |
|---------------|-----------------------------|-----------------------------------|--------------|------------------|-------------------------------|
| 170605 | 2590 | WASTE ASBESTOS CHRYSO TILE | 9 | III | MANUAL HANDLING |

PART C Carrier's certificate

PART D Consignor's certificate

(If more than one carrier is used, please attach schedule for subsequent carriers. If schedule of carriers is attached tick here. ☐)

I certify that I today collected the consignment and that the details in A2, A3 and B3 are correct and I have been advised of any specific handling requirements.

Where this note comprises part of a multiple collection the round number and collection number are:

/

- 1 Carrier name: **PHIL PARTRIDGE**
On behalf of (name, address, postcode, telephone, e-mail, facsimile):
SAME AS ABOVE

- 2 Carrier registration no./reason for exemption: **CBDU 05174**

- 3 Vehicle registration no. (or mode of transport, if not road): **YD14 EBF**

Signature **P. Partridge**
Date **16-06-2022** Time **1350**

I certify that the information in A, B and C has been completed and is correct, that the carrier is registered or exempt and was advised of the appropriate precautionary measures. All of the waste is packaged and labelled correctly and the carrier has been advised of any special handling requirements.

I confirm that I have fulfilled my duty to apply the waste hierarchy as required by Regulation 12 of the Waste (England and Wales) Regulations 2011.

- 1 Consignor name: **PHIL PARTRIDGE**
On behalf of (name, address, postcode, telephone, e-mail, facsimile):
SAME AS ABOVE

Signature **P. Partridge**
Date **16-06-2022** Time **1350**

PART E Consignee's certificate (where more than one waste type is collected all of the information given below must be completed for each EWC)

| Individual EWC code(s) received | Quantity of each EWC code received (kg) | EWC code accepted/rejected | Waste management operation (R or D code) |
|---------------------------------|---|----------------------------|--|
| 170605 | 20kg | A | D15 |

- 1 I received this waste at the address given in A3 on: Date **17062022** Time **0800**

- 2 Vehicle registration no. (or mode of transport if not road):

- 3 Where waste is rejected please provide details:

Name:

On behalf of (name, address, postcode, telephone, e-mail, facsimile):

**MOORLAND ENVIRONMENTAL LTD
CARDIFF**

I certify that waste permit/exempt waste operation number:

EPRAS 3132AH

authorises the management of the waste described in B at the address given in A3.

Where the consignment forms part of a multiple collection, as identified in Part C, I certify that the total number of consignments forming the collection are:

Signature

Date **17062022** Time **0800**