



F10, Forgeside House, Cardiff Bay Business Centre, Lewis Road, Cardiff, CF24 5FA.

Statement of cleanliness Completion certificate

Client:	RHONDDA				
Site address:	81 BLANTHLYN ROAD, CIERI, PENTRE CF41 7TD				
Location on Site:	LOUNGE CEILING, KITCHEN CEILING				
Project No:	2220AS1092	Date project commenced:	21-11-2022	Date project completed:	21-11-2022
Client contact name:		Client contact phone No:	t: m:	e-mail:	
Preliminary inspection for client:	Date:		Preliminary inspection for company:	Date:	21-11-2022
	Name:			Name:	P. Padden
	Signature:			Signature:	P. Padden

Site plan:

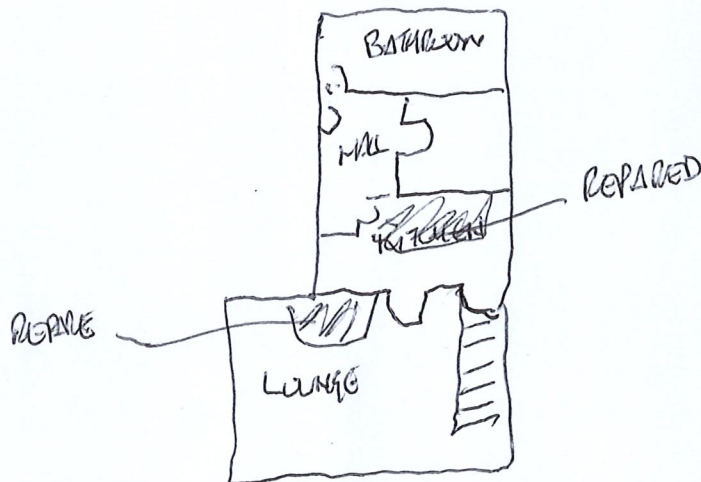

All work carried out in accordance with the HSE Approved code of practice (ACOP) L143 "Work with Materials Containing Asbestos" in conjunction with "The Control of Asbestos Regulations 2012."

Description of work carried out:

REPAIRED LOUNGE CEILING, MADE GOOD AND PAINTED, REMOVAL OF TEXTURED COATING CEILING IN KITCHEN MADE SAFE, RE-PLASTERBOARDED SKIMMED AND RE-ARTEXED, CLEANED DOWN ALL EXPOSED SERVICES FOLLOWED BY A VISUAL INSPECTION AND FOUND TO BE SATISFACTORY

Completion acceptance for client:	Date:		Completion acceptance for company:	Date:	21-11-2022
	Name:			Name:	P. Padden
	Signature:			Signature:	P. Padden

The Hazardous Waste Regulations 2005: Consignment Note



Environment
Agency

PRODUCER'S/HOLDER'S/CONSIGNOR'S COPY (Delete as appropriate)

PART A Notification details

- 1 Consignment note code: PHHENV/629RH
- 2 The waste described below is to be removed from (name, address, postcode, telephone, e-mail, facsimile):
81 BLON/ILWYN ROAD,
GELLI, PENTRE, CF41 7TD
- 3 The waste will be taken to (name, address and postcode):
Moorland Environmental Ltd,
Unit 43 Portmanmoor Road,
Cardiff,
CF24 5HB.
- 4 The waste producer was (if different from 2) (name, address, postcode, telephone, e-mail, facsimile):
PHH Environmental Ltd,
Lewis Road,
Cardiff,
CF24 5FA.

PART B Description of the waste

If continuation sheet used, tick here ☐

- 1 The process giving rise to the waste(s) was: Removal 2 SIC (2007) for the process giving rise to the waste: 39.00 /
- 3 WASTE DETAILS (where more than one waste type is collected all of the information given below must be completed for each EWC identified)

Description of waste	List of wastes (EWC code)(6 digits)	Quantity (kg)	The chemical/biological components in the waste and their concentrations are:	Physical form (gas, liquid, solid, powder, sludge or mixed)	Hazard code(s)	Container type, number and size
1 bag		1 BAG	Component	Concentration (% or mg/kg)		
TEXTURED COATING	170605	10 ^{KG}	Chrysotile	30%	Solid	H7
						3m ²

The information given below is to be completed for each EWC identified

EWC code	UN identification number(s)	Proper shipping name(s)	UN class(es)	Packing group(s)	Special handling requirements
170605	2590	Waste Asbestos Chrysotile	9	III	Manual Handling

PART C Carrier's certificate

(If more than one carrier is used, please attach schedule for subsequent carriers. If schedule of carriers is attached tick here. ☐)

I certify that I today collected the consignment and that the details in A2, A3 and B3 are correct and I have been advised of any specific handling requirements.

Where this note comprises part of a multiple collection the round number and collection number are:

/

1 Carrier name: P. Pateley

On behalf of (name, address, postcode, telephone, e-mail, facsimile):
PHH Environmental Ltd,
Lewis Road,
Cardiff,
CF24 5FA.

2 Carrier registration no./reason for exemption: CBDU 015 174

3 Vehicle registration no. (or mode of transport, if not road): NV64 ZRU

Signature P. Pateley

Date 21-11-2022 Time 1400

PART D Consignor's certificate

I certify that the information in A, B and C has been completed and is correct, that the carrier is registered or exempt and was advised of the appropriate precautionary measures. All of the waste is packaged and labelled correctly and the carrier has been advised of any special handling requirements.

I confirm that I have fulfilled my duty to apply the waste hierarchy as required by Regulation 12 of the Waste (England and Wales) Regulations 2011.

1 Consignor name: P. Pateley

On behalf of (name, address, postcode, telephone, e-mail, facsimile):

PHH Environmental Ltd,
Lewis Road,
Cardiff,
CF24 5FA.

Signature P. Pateley

Date 21-11-2022 Time 1400

PART E Consignee's certificate (where more than one waste type is collected all of the information given below must be completed for each EWC)

Individual EWC code(s) received	Quantity of each EWC code received (kg)	EWC code accepted/rejected	Waste management operation (R or D code)
170605	10 kg	(A)	DIS

1 I received this waste at the address given in A3 on: Date 22/11/2022 Time 0830

2 Vehicle registration no. (or mode of transport if not road):

3 Where waste is rejected please provide details:

I certify that waste permit/exempt waste operation number:

EPN/AB3132AU

authorises the management of the waste described in B at the address given in A3.

Where the consignment forms part of a multiple collection, as identified in Part C, I certify that the total number of consignments forming the collection are:

Name: Lisa

On behalf of (name, address, postcode, telephone, e-mail, facsimile):

Moorland env

Signature

Date 22/11/2022 Time 0830

The Hazardous Waste Regulations 2005: Consignment Note



Environment
Agency

CARRIER'S COPY

PART A Notification details

- 1 Consignment note code: PHHENV/629RH
- 2 The waste described below is to be removed from (name, address, postcode, telephone, e-mail, facsimile):
81 BLONHYN ROAD,
GELLI, PENTRE, CF41 7TD
- 3 The waste will be taken to (name, address and postcode):
Moorland Environmental Ltd,
Unit 43 Portmanmoor Road,
Cardiff,
CF24 5HB.
- 4 The waste producer was (if different from 2) (name, address, postcode, telephone, e-mail, facsimile):
PHH Environmental Ltd,
Lewis Road,
Cardiff,
CF24 5FA.

PART B Description of the waste

If continuation sheet used, tick here ☐

- 1 The process giving rise to the waste(s) was: Removal
- 2 SIC (2007) for the process giving rise to the waste: 39.00/
- 3 WASTE DETAILS (where more than one waste type is collected all of the information given below must be completed for each EWC identified)

Description of waste	List of wastes (EWC code)(6 digits)						Quantity (kg)	The chemical/biological components in the waste and their concentrations are:		Physical form (gas, liquid, solid, powder, sludge or mixed)	Hazard code(s)	Container type, number and size
								Component	Concentration (% or mg/kg)			
1 bag TEXTURED COATING	1	7	0	6	0	5	10 ^{KG}	Chrysotile	30%	Solid	H7	3m ²

The information given below is to be completed for each EWC identified

EWC code	UN identification number(s)	Proper shipping name(s)	UN class(es)	Packing group(s)	Special handling requirements
170605	2590	Waste Asbestos Chrysotile	9	III	Manual Handling

PART C Carrier's certificate

(If more than one carrier is used, please attach schedule for subsequent carriers. If schedule of carriers is attached tick here. ☐)

I certify that I today collected the consignment and that the details in A2, A3 and B3 are correct and I have been advised of any specific handling requirements.

Where this note comprises part of a multiple collection the round number and collection number are:

/

1 Carrier name: P. Pantelap

On behalf of (name, address, postcode, telephone, e-mail, facsimile):
PHH Environmental Ltd,
Lewis Road,
Cardiff,
CF24 5FA.

2 Carrier registration no./reason for exemption: CBDU 015 174

3 Vehicle registration no. (or mode of transport, if not road): NV64 ZLU

Signature P. Pantelap

Date 21-11-2022

Time 1400

PART D Consignor's certificate

I certify that the information in A, B and C has been completed and is correct, that the carrier is registered or exempt and was advised of the appropriate precautionary measures. All of the waste is packaged and labelled correctly and the carrier has been advised of any special handling requirements.

I confirm that I have fulfilled my duty to apply the waste hierarchy as required by Regulation 12 of the Waste (England and Wales) Regulations 2011.

1 Consignor name: P. Pantelap

On behalf of (name, address, postcode, telephone, e-mail, facsimile):

PHH Environmental Ltd,
Lewis Road,
Cardiff,
CF24 5FA.

Signature P. Pantelap

Date 21-11-2022

Time 1400

PART E Consignee's certificate (where more than one waste type is collected all of the information given below must be completed for each EWC)

Individual EWC code(s) received	Quantity of each EWC code received (kg)	EWC code accepted/rejected	Waste management operation (R or D code)
170605	10 kg	(A)	DIS

1 I received this waste at the address given in A3 on: Date 22/11/2022 Time 0830

2 Vehicle registration no. (or mode of transport if not road):

3 Where waste is rejected please provide details:

I certify that waste permit/exempt waste operation number:

EPN/AB3132AU

authorises the management of the waste described in B at the address given in A3.

Where the consignment forms part of a multiple collection, as identified in Part C, I certify that the total number of consignments forming the collection are:

Name: hua

On behalf of (name, address, postcode, telephone, e-mail, facsimile):

Moorland env

Signature

Date 22/11/2022

Time 0830