



F10, Forgeside House, Cardiff Bay Business Centre, Lewis Road, Cardiff, CF24 5FA

## Statement of Cleanliness Completion Certificate

Client:	RHONDDA HOUSING ASSOCIATION				
Site address:	24 PARRY STREET, TYLORSTOWN, FERNDALE, CF43 3AT.				
Location on Site:	KITCHEN CEILING				
Project No:	10694R 2201951031R	Date project commenced:	4-6-21	Date project completed:	4-6-21
Client contact name:		Client contact phone No:		Mobile:	
Preliminary inspection for client:	Date:	4-6-21	Preliminary inspection for company:	Date:	4-6-21
	Name:			Name:	R.S. BARRETT
	Signature:			Signature:	R.S. Barrett

### Site plan:

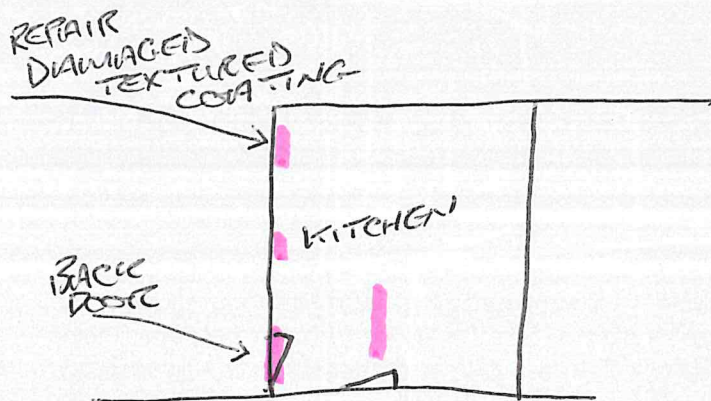

**Description of work carried out:** REMOVAL AND DISPOSAL OF LOOSE TEXTURED COATING FROM KITCHEN CEILING, SEAL AND MAKE GOOD. ALL WORK CARRIED OUT AS PER THE CONTROL OF ASBESTOS REGULATIONS 2012, UPON COMPLETION OF WORK AREA CLEANED DOWN FOLLOWED BY A VISUAL INSPECTION AND FOUND TO BE SATISFACTORY.

Completion acceptance for client:	Date:	4-6-21	Completion acceptance for company:	Date:	4-6-21
	Name:			Name:	R.S. BARRETT
	Signature:			Signature:	R.S. Barrett



# The Hazardous Waste Regulations 2005: Consignment Note

## PART A Notification details

- 1 Consignment note code: **PHHENVU/414RH**
- 2 The waste described below is to be removed from (name, address, postcode, telephone, e-mail, facsimile):  
**24 PARRY STREET,  
TYLORS TOWN, FERNDALE,  
CF43 3AT.**
- 3 The waste will be taken to (name, address and postcode):  
**MOORLAND ENVIRONMENTAL LTD  
UNIT 43 PORTMANMOOR ROAD  
CARDIFF, CF24 5HB.**
- 4 The waste producer was (if different from 2) (name, address, postcode, telephone, e-mail, facsimile):  
**PHH ENVIRONMENTAL LTD  
LEWIS ROAD, CARDIFF, CF24 5HA**

## PART B Description of the waste

If continuation sheet used, tick here ☐

- 1 The process giving rise to the waste(s) was: **REMOVAL**
- 2 SIC (2007) for the process giving rise to the waste: **39.001**
- 3 WASTE DETAILS (where more than one waste type is collected all of the information given below must be completed for each EWC identified)

Description of waste	List of wastes (EWC code)(6 digits)	Quantity (kg)	The chemical/biological components in the waste and their concentrations are:		Physical form (gas, liquid, solid, powder, sludge or mixed)	Hazard code(s)	Container type, number and size
			Component	Concentration (% or mg/kg)			
<b>1 BAG TEXTURED CEMENT</b>	<b>170605</b>	<b>10kg</b>	<b>CHRY/STILE</b>	<b>30%</b>	<b>SOLID</b>	<b>H4</b>	<b>3 m<sup>3</sup></b>

The information given below is to be completed for each EWC identified

EWC code	UN identification number(s)	Proper shipping name(s)	UN class(es)	Packing group(s)	Special handling requirements
<b>170605</b>	<b>2590</b>	<b>WASTE ASB CHRY/STILE</b>	<b>9</b>	<b>III</b>	<b>MANUAL HANDLING</b>

## PART C Carrier's certificate

## PART D Consignor's certificate

(If more than one carrier is used, please attach schedule for subsequent carriers. If schedule of carriers is attached tick here. ☐)

I certify that I today collected the consignment and that the details in A2, A3 and B3 are correct and I have been advised of any specific handling requirements.

Where this note comprises part of a multiple collection the round number and collection number are:

**1**

- 1 Carrier name: **R. J. BARRETT**  
On behalf of (name, address, postcode, telephone, e-mail, facsimile):

- 2 Carrier registration no./reason for exemption: **CSDU015174**

- 3 Vehicle registration no. (or mode of transport, if not road): **BKZ1GUW**

Signature **R. J. Barrett**  
Date **04062021** Time **1200**

I certify that the information in A, B and C has been completed and is correct, that the carrier is registered or exempt and was advised of the appropriate precautionary measures. All of the waste is packaged and labelled correctly and the carrier has been advised of any special handling requirements.

I confirm that I have fulfilled my duty to apply the waste hierarchy as required by Regulation 12 of the Waste (England and Wales) Regulations 2011.

- 1 Consignor name: **R. J. BARRETT**  
On behalf of (name, address, postcode, telephone, e-mail, facsimile):

Signature **R. J. Barrett**  
Date **04062021** Time **1200**

## PART E Consignee's certificate (where more than one waste type is collected all of the information given below must be completed for each EWC)

Individual EWC code(s) received	Quantity of each EWC code received (kg)	EWC code accepted/rejected	Waste management operation (R or D code)
<b>170605</b>	<b>10kg</b>	<b>(A)</b>	<b>D15</b>

- 1 I received this waste at the address given in A3 on: Date **07062021** Time **1150**

- 2 Vehicle registration no. (or mode of transport if not road):

- 3 Where waste is rejected please provide details:

Name: **AIL**  
On behalf of (name, address, postcode, telephone, e-mail, facsimile):  
**MOORLAND ENV  
CARDIFF**

I certify that waste permit/exempt waste operation number:

**EP/AB3132AH.**

authorises the management of the waste described in B at the address given in A3.

Where the consignment forms part of a multiple collection, as identified in Part C, I certify that the total number of consignments forming the collection are:

Signature **P. J.**  
Date **07062021** Time **1150**